Starcity Property Sdn Bhd (967929-D) E(1)1395/9
No 2-3, Jalan Radin Anum 2, Bandar Baru Sri Petaling, 57000, Kuala Lumpur.
Tel: 03-9054 8582
(SST No:B16-1809-32000636)

WEST PORT - INDUSTRIAL LAND L:3.27ACRES (SALE)

Property Detail

Listing Type: SALE
Category Type: Land
Property Type: Industrial land
State: Selangor
City: Port Klang
Postcode: 42000
Selling Price: RM 12,534,825
Land Area: 3.27 acres - 0 x 0
Tenure: Leasehold
Title Type: individual
Land Title Type: Industrial
Occupancy Status: vacant
Unit Type: Intermediate

Agent Detail

CHIENG LUK CHIN @ LEE CHING
REN 03154
60192624811
60192624811
LCC1363@GMAIL.COM

Property Detail

Industrial Land in Westport for Sale
- mature industrial area
- flat land
- cleared and filled
- converted industrial zoning
- leasehold expiry year 2097
- Selling RM88psf

Distance
- 8 mins to Westport terminal
- 10 mins to KESAS Highway
- 10 mins to SKVE Highway

*Photo for illustration purpose only
For viewing kindly contact
019-2624811 (LC CHIENG)

Photo Library

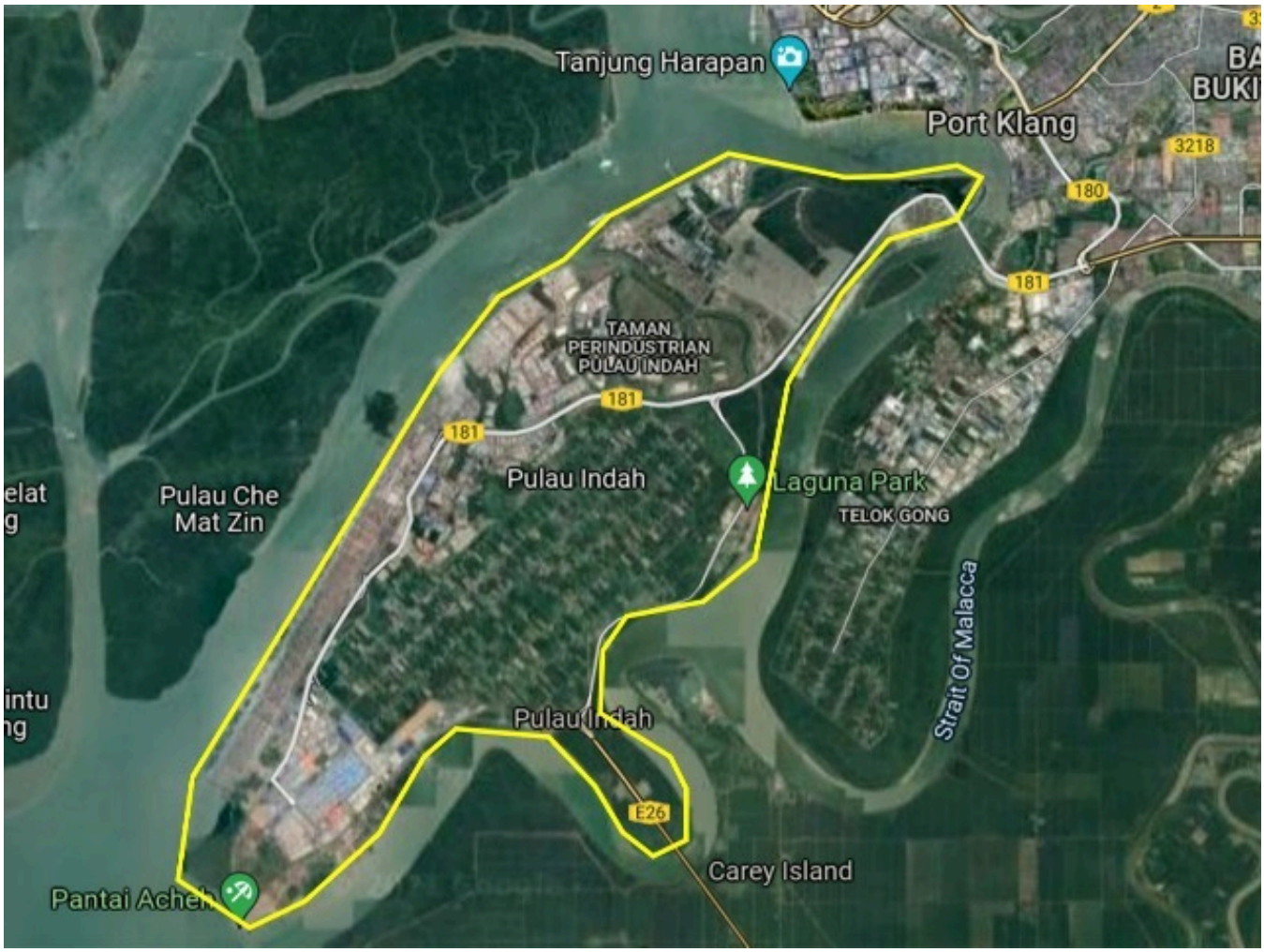
Tanjung Harapan
Port Klang
3218
180
181
TAMAN
PERINDUSTRIAN
PULAU INDAH
181
181
Pulau Indah
Laguna Park
TELOK GONG
Pulau Che
Mat Zin
Strait Of Malacca
Pulau Indah
E26
Carey Island
Pantai Acheh